

APPLICATION FOR A PAVEMENT LICENCE

BUSINESS AND PLANNING ACT 2020

Please read the notes on page 4 before completing this form

Type of application: New Renewal

SECTION 1a: APPLICANT DETAILS – INDIVIDUAL APPLICANTS		
Title:	First name(s):	Surname:
Postal Address:		
Post Code:		
Phone (daytime):	Phone (Mobile):	
e-mail address:		

In the case of a partnership, please add separate sheet(s) confirming the above details for all parties

SECTION 1b: APPLICANT DETAILS – OTHER APPLICANTS (e.g. companies)	
Name: Hotflair Ltd	
Registered Address: 6-8 Cornmarket, Thame	
Post Code: OX0 3DX	
Phone (daytime) [REDACTED]	Phone (Mobile): none
e-mail address: [REDACTED]	
Registered number (where applicable): 5486491	

SECTION 2: BUSINESS PREMISES DETAILS

Trading Name: What's Cooking

Postal Address: 6-8 Cornmarket, Thame

Post Code: OX9 3DX

USE OF THE BUSINESS PREMISESWhich of the following is the above business premises used for? (please select **ONE** of the following options)

Use as a public house, wine bar or other drinking establishment

Other use for the sale of food or drink for consumption on or off the premises

√

Both of the above uses

SECTION 3: AREA OF HIGHWAY PROPOSED TO BE USED

Please provide a description of the area of the highway to which this application relates (NB you are also required to submit a plan with this application, see section 8)

This application relates to the placement of removable furniture on the pavement at the front of our business premises, a café and a deli. The stretch of pavement that will be used is 4m to 4.4m wide.

A lane for on-street parking borders the pavement and separates the road traffic from the pavement kerb.

The furniture will be sited immediately outside the premises and will leave a clear width of 3m to 3.4m along the pavement, between the furniture and the kerb.

There are no lighting columns, litter bins, road signs or other existing street furniture within, or near, the licensed area.

SECTION 4: RELEVANT PURPOSE THE APPLICATION RELATES TO:Which of the following relevant purposes do you wish to put furniture on the highway for? (please select **ONE** of the following options)

To sell or serve food or drink supplied from, or in connection with relevant use of, the premises

For the purpose of consuming food or drink supplied from, or in connection with relevant use of, the premises

√

Both of the above purposes

SECTION 5: DAYS AND TIMES

During what times do you propose to place furniture on the highway on each of the following days:

Please use the 24hr clock, e.g. 10:00 to 20:00.

NB We will generally only grant permission from 08:00 to 21:00. If you wish to use the area outside of these hours, you must include details with your application as to how you will prevent nuisance to any nearby residents, for example a noise management plan.

	Mon	Tues	Wed	Thu	Fri	Sat	Sun
Start	07:30	07:30	07:30	07:30	07:30	07:30	09:00
Finish	17:00	17:00	17:00	17:00	17:00	17:00	16:00

SECTION 6: FURNITURE TO BE PLACED ON THE HIGHWAY

Please provide a description of the furniture you propose to place on the highway – including number of tables, number of chairs, and details of the type of barriers being used to separate the licensed areas from the rest of the highway.

The furniture will comprise the following removable items:

80cm round, wooden tables with cast iron legs and rubber feet – quantity 3.

Bolero chairs with wooden-effect frames, wicker seats, and rubber feet – quantity 12 (4 at each table).

Canvas barriers on heavy duty wooden posts – quantity 2 (1 at each end of the licensed area).

Do you intend to alter any of the building and/or frontage to accommodate this proposal?

NO

SECTION 7: CONTACT DETAILS FOR CORRESPONDENCE (NB leave blank if same as applicant)

Title:	First name(s):	Surname:
Phone (daytime):	Phone (Mobile):	
e-mail address:		

SECTION 8: CHECKLIST FOR DOCUMENTS TO INCLUDE WITH APPLICATION

Site plan to a suitable scale or with clear measurements showing:

- proposed boundary of area to be covered by the pavement licence (**NB you must use a red line to indicate the area to be licensed**)
- building and kerb lines
- measurements of the clear space between the barriers around the licensed area and any obstacles or the edge of the pavement/road
- furniture layout
- location of barriers to separate the licensed areas from the rest of the highway
- position of any lighting columns, litter bins, road signs or other existing street furniture

✓

✓

✓

✓

✓

✓

n/a

Public liability insurance (for a minimum of £5 million cover)

✓

Noise management plan if pavement licence area to be used outside of the hours of 08:00 - 21:00

✓

SECTION 9: DECLARATION BY APPLICANT

I understand that I am required to display a notice of my application in accordance with the requirements of the Business and Planning Act 2020 and that failing to do so and to maintain the notice throughout the consultation period may lead to the revocation of any licence granted.

I understand I must hold and maintain public liability insurance for a minimum of £5 million.

I understand my application will not be considered to be complete, and the consultation period will not start, until all the required documents and information have been provided and the application fee has been paid.

I understand that the application fee paid is non-refundable if my application is deemed invalid, refused or if any licence granted is subsequently surrendered or revoked.

I understand that the Authority is under a duty to protect the public funds it administers, and to this end may use the information I have provided on this form for the prevention and detection of fraud. I understand that it may also share this information with other bodies responsible for auditing or administering public funds for these purposes. I understand that the Authority is collecting my data for the purposes described on this form and will not be used for any other purpose, or passed on to any other body, except as required by law, without my consent.

I declare that the information given above is true to the best of my knowledge and that I have not wilfully omitted any necessary material. I understand that if there are any wilful omissions, or incorrect statements made, my application may be refused without further consideration or, if a licence has been issued, it may be liable to revocation.

Signature:



Print Name:



Date: 14 September 2024



Ordnance Survey, (c) Crown Copyright 2013. All rights reserved. Licence number 100022432



Rev	Date	By	Amendments

Andrews Eades

Chartered Surveyors

Building Surveying • Quantity Surveying • Architectural Design

20 Cornmarket, Thame, Oxon, OX9 2BL
 Telephone: 01844 261222 Fax: 01844 261190
 Web: www.andrews-eades.co.uk

Client: Mr Tony Hazelton

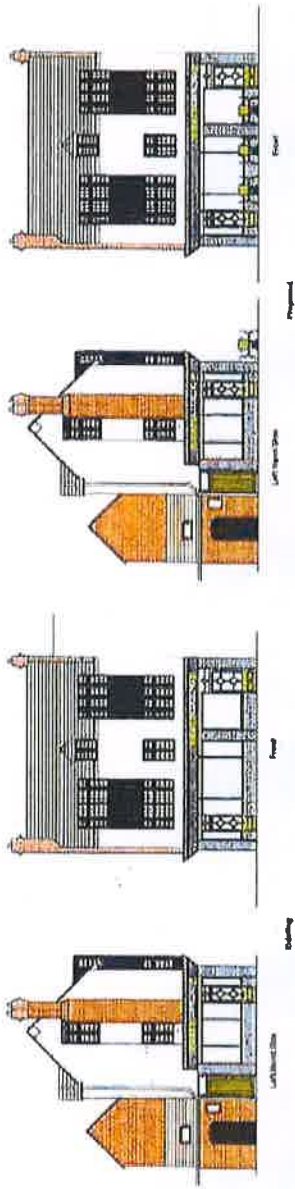
Job Title: WHAT'S COOKING
THAME

Drawing Title: PROPOSED ALTERATIONS
SITE PLAN

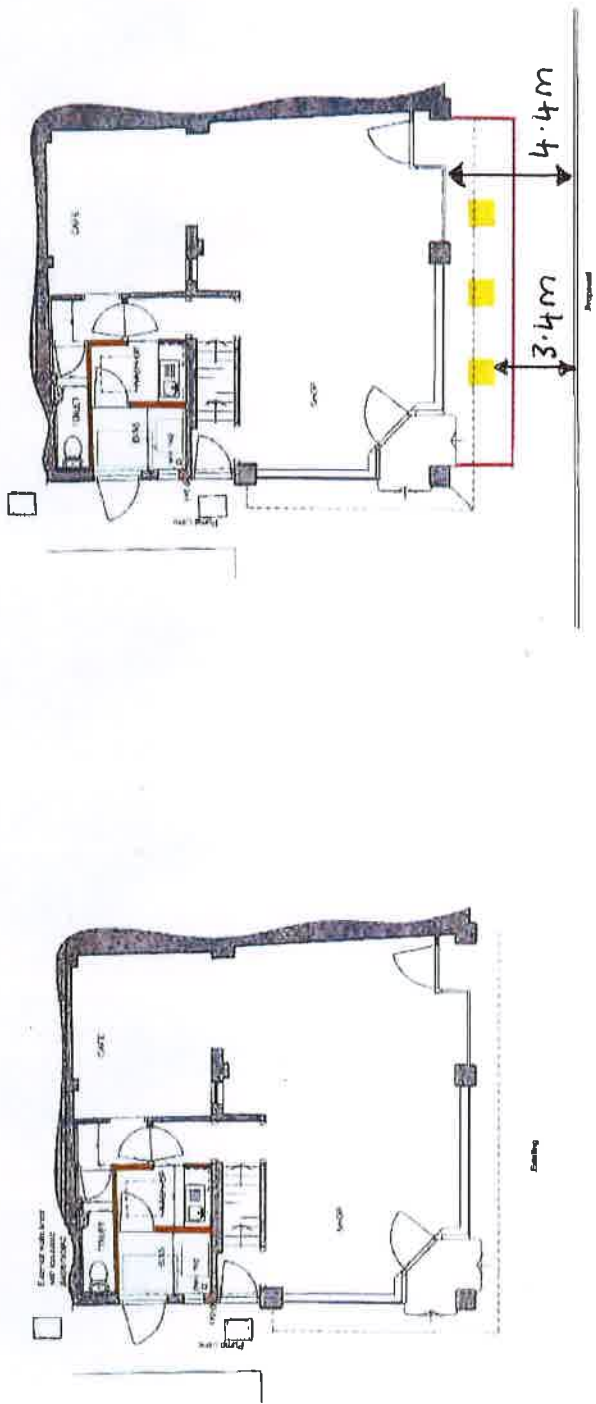
Scale: 1:500 Date: 02 July 2015 Drawn By: NM
 Orig No: 15-807 05

This drawing and the works depicted are the copyright of Andrews Eades Chartered Surveyors and may not be reproduced or amended in any form except by written permission. No liability will be accepted for amendments made by other persons. Any errors or discrepancies in dimensions or notes on drawings should be reported to the originator. Original Page Size A3 ©

2000
1:100

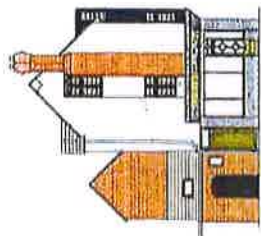


2000
1:100

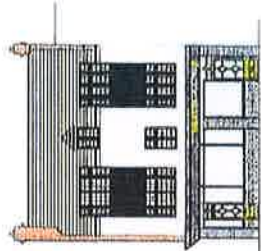


2000
1:100

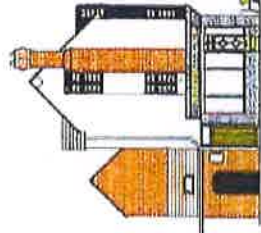
Dimensions
1:100



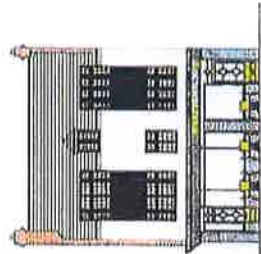
Left facade



Front

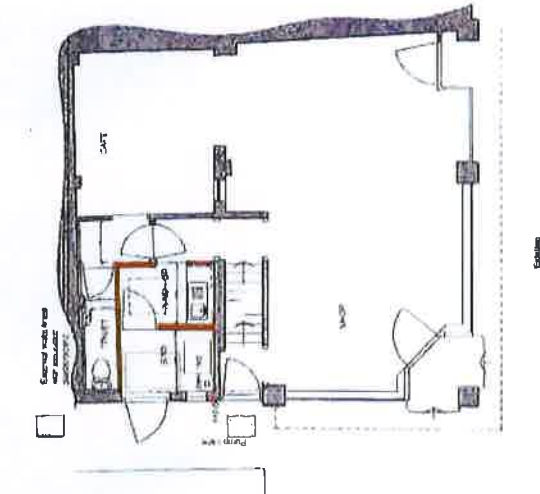


Left facade

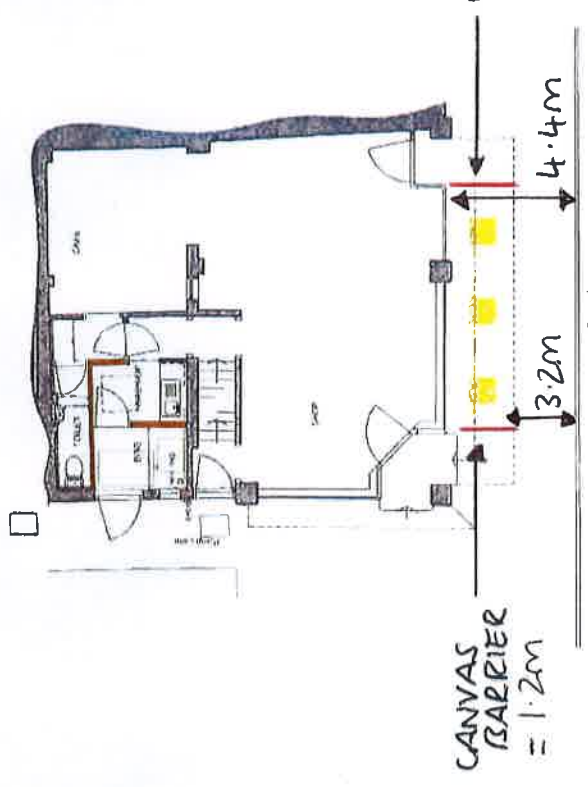


Front

Ground Floor Plan
1:100



Canvas



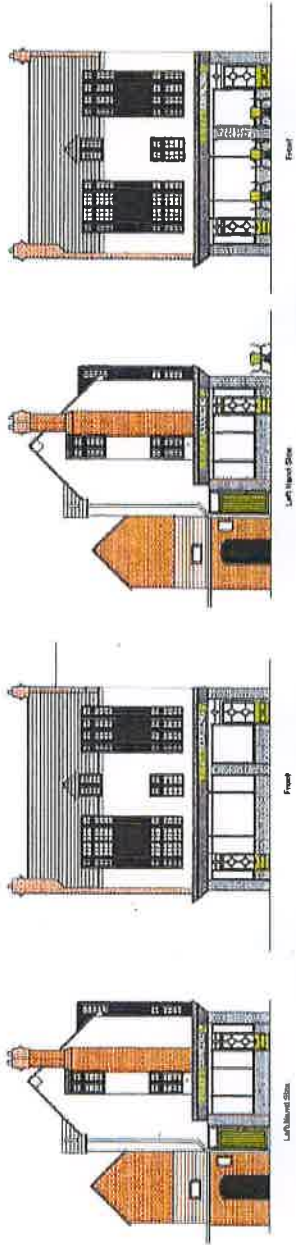
CANVAS
BARRIER
= 1.2m

4.4m

3.2m

CANVAS
BARRIER
= 1.2m

Drawings
1/20



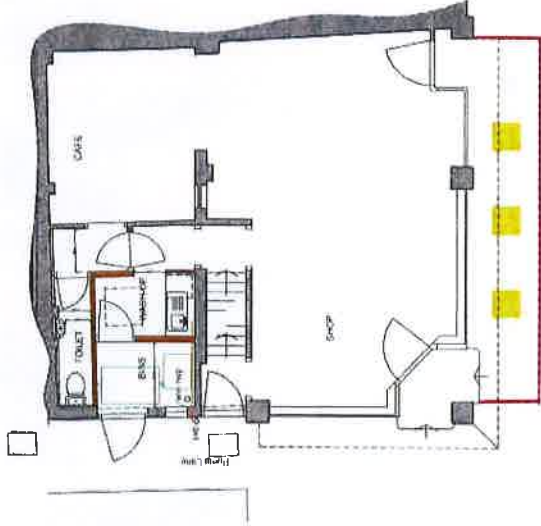
Proposed

Left Hand Side

Front

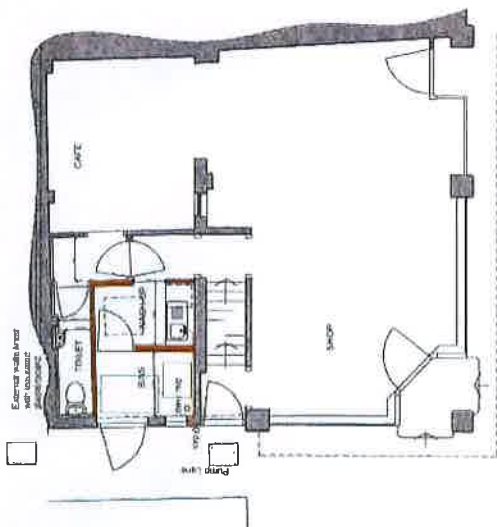
Existing

Ground Floor Plan
1:50



Proposed

Ground Floor Plan
1:50



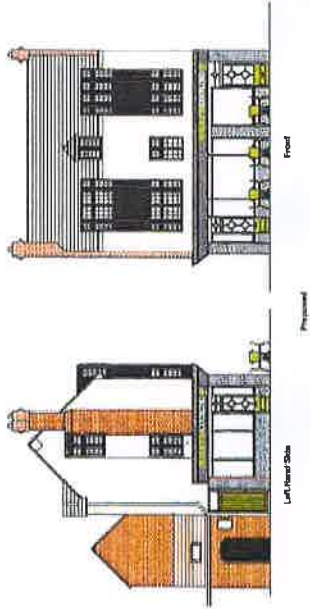
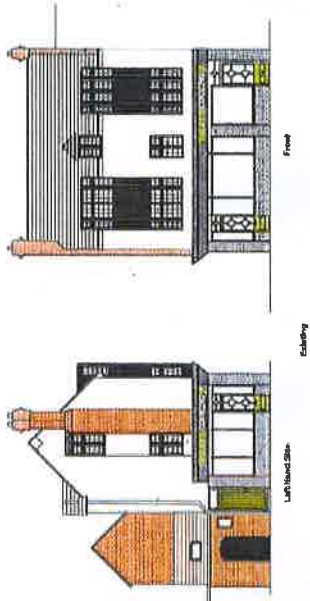
Existing

Notes:
1. All dimensions are in millimeters unless otherwise stated.
2. All drawings are to be read in conjunction with the specification.
3. All work is to be in accordance with the current Building Regulations.
4. All materials are to be of a standard suitable for the location and use.
5. All work is to be completed in accordance with the current Building Regulations.

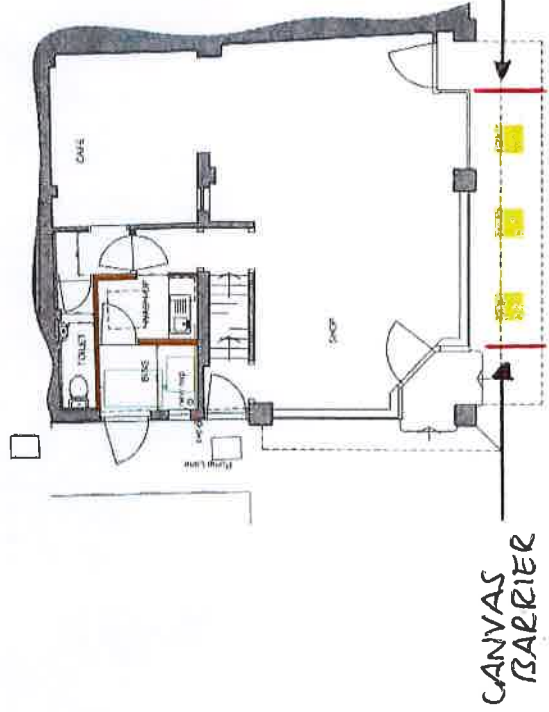
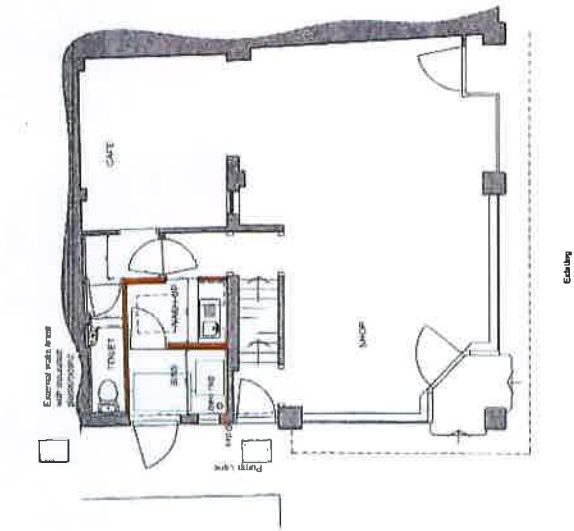


Fig. 1 Proposed View of Street Scene

Dimensions
1:100



Ground Floor Plans
1:50



Proposed